

SonarWiz Annual Spring Training

Traverse City, Michigan

May 9-11, 2023

Join Chesapeake Technology this spring for our SonarWiz Training Event at Northwestern Michigan College in Traverse City, MI. Attendees will learn the latest features, best practices and tips to improve work and efficiency using SonarWiz to process data and survey plan aboard boat demos at the marina.

When: May 9-11, 2023

Price: \$349 (USD)

Where: Northwestern Michigan College

Discounts: Save 15% with current EMA

Company of 4 for \$1,000

Course fee is waived with a Sonarwiz purchase within 60 days

Registration: Return completed form to:
sales@chesapeaketech.com

Schedule:

May 9 - sidescan

May 10 - bathymetry

May 11 - sub-bottom

** Each afternoon, at 3pm, we will be on board a vessel for data collection*

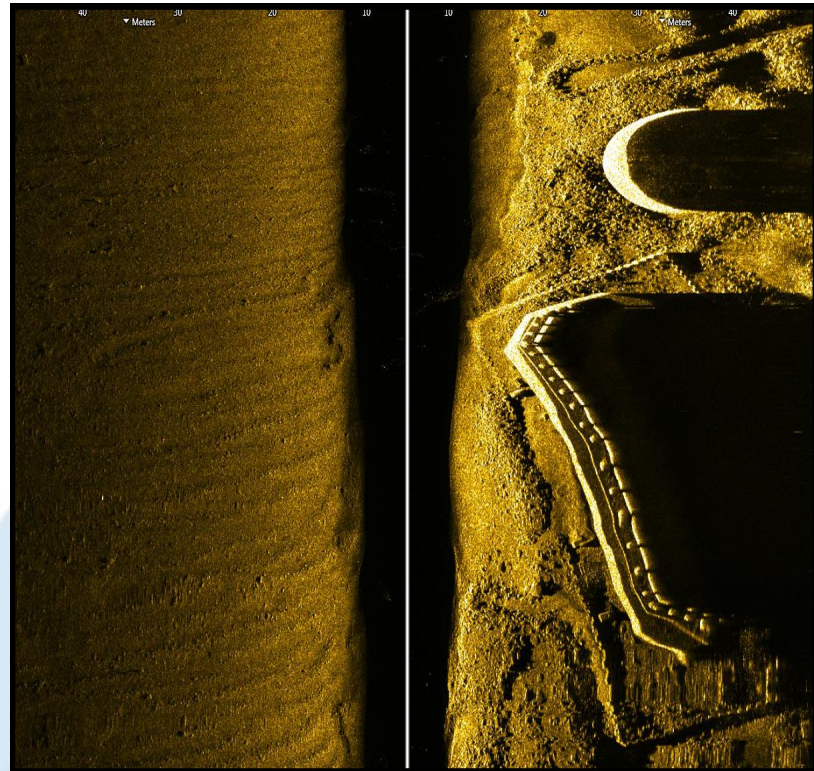

Out of Date Software? Upgrade Now!

We have some exciting ways to save on older and multiyear support agreements.

We also offer a discount when you trade up from other software licenses.

Ask us for details:

sales@chesapeaketech.com or
+1.650.967.2045

Sidescan Processing

- Bottom track, gain settings, file adjustments
- Contact & Feature generation, export options

Sub-bottom Processing

- Processing data, bottom tracking and reflector tracking, cores, contacts

Magnetometer Processing

Multi Beam Bathymetry

- Swath and area editor, patch & performance testing, grid & contour creation

Real Time Operation

- Loading servers, running data acquisition, creating lines, Helm Display

Workshop Registration Form

Please completed this registration form and email it to workshop@chesapeaketech.com. If you have any questions, please feel free to contact us at (650) 967-2045.

Course Information

Course:

Location:

Date(s):

Attendee Information

Attendee Name:

Company:

Address:

Telephone:

E-mail:

Fax:

Dietary Restrictions:

Workshop Fee

CTI 3-day workshop \$349.00 for single user, \$1000.00 for one company. Payment is required in advance with your completed application form. Space is limited so we accept attendees on a first-come-first-served basis. Customers with a current Extended Maintenance Agreement (EMA) receive a 15 percent discount (US\$295.00 for single user).

Please indicate how you would like to pay:

By Credit Card:

Visa

MasterCard

Name on the card:

Credit card number:

Amount US\$:

Expiration date:

3-digit code on back of card:

Billing address:

By Check: Please make your check payable to Chesapeake Technology and mail it to:

4906 El Camino Real, Suite 206
Los Altos, CA 94022, USA

Workshop Refund Policy

Requests by participants to cancel registration for the workshop course will be honored in the following manner: Registrants must email Chesapeake Technology at workshop@chesapeaketech.com to request a credit or refund. All complete registrations will be subject to a minimum 15-percent administrative processing fee. Refunds granted 30 or more days prior to the course will receive an 85 percent refund; requests 14-29 days before course will receive a 50 percent refund, and no refunds will be issued for cancellations less than 14 days before the course is scheduled to begin.

Chesapeake Technology, Inc.
4906 El Camino Real, Suite 206
Los Altos, CA 94022
USA

ph: (650) 967-2045
fax: (650) 903-4500
www.chesapeaketech.com

**CHESAPEAKE
TECHNOLOGY**

chesapeaketech.com