

SonarWiz

SonarWiz Fall Training Wilmington, North Carolina December 5-8, 2022

Join Chesapeake technology in beautiful Wilmington, NC for our annual yearend SonarWiz training event held at the campus of Cape Fear Community College. Attendees will learn the latest features of SonarWiz, along with the best practices to improve work and efficiencies of using the software for data collection and processing. We are pleased to be again welcoming our hardware partners to demonstrate their latest products throughout the event, with tabletop displays and boat demos.

On Monday, before the workshop begins, we have added a few additional events; During the morning, a few of our partners will have a workshop program. More information will be posted on the website for the morning sessions. In the afternoon, Chesapeake personnel will run the SonarWiz101 class, a beginner guide to the software.

Class Details:

When: Dec 5-8, 2022 9am-5pm EST

Price: \$695 (USD)
\$1,999/company of 4

Where: Cape Fear Community College
Wilmington, North Carolina, USA

Discounts:

Save 15% with a current EMA

Free with SonarWiz purchase within 60 days

Accommodation: [Courtyard Marriott Downtown](#)

229 North 2nd Street
Wilmington, NC 28401

**Discounted rate: \$119US, book by: 10/21*

Registration:

Return completed form to: sales@chesapeaketech.com

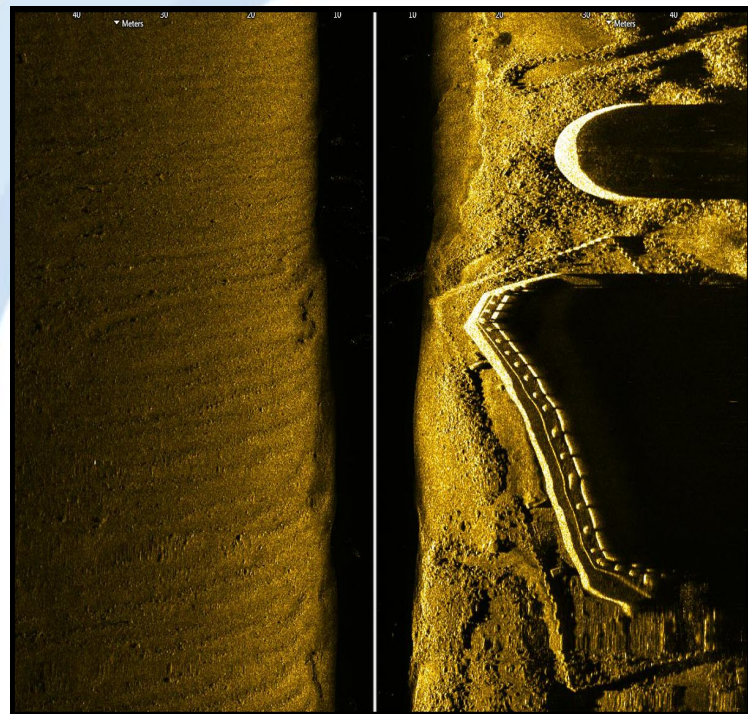

COVID Safety Guidelines:

- Face Coverings are not required; we will have masks provided for attendees
- Hand sanitizer stations will be located throughout the classroom and break area

Workshop Registration Form

Please completed this registration form and email it to workshop@chesapeaketech.com. If you have any questions, please feel free to contact us at (650) 967-2045.

Course Information

Course:

Location:

Date(s):

Attendee Information

Attendee Name:

Company:

Address:

Telephone:

E-mail:

Fax:

Dietary Restrictions:

Workshop Fee

CTI 3-day workshops typically cost US\$695, unless otherwise noted in the course description. Payment is required in advance with your completed application form. Space is limited so we accept attendees on a first-come-first-served basis. Customers with a current Extended Maintenance Agreement (EMA) receive a 15 percent discount (US\$590.75).

Please indicate how you would like to pay:

By Credit Card:

Visa

MasterCard

Name on the card:

Credit card number:

Amount US\$:

Expiration date:

3-digit code on back of card:

Billing address:

By Check: Please make your check payable to Chesapeake Technology and mail it to:

4906 El Camino Real, Suite 206
Los Altos, CA 94022, USA

Workshop Refund Policy

Requests by participants to cancel registration for the workshop course will be honored in the following manner: Registrants must email Chesapeake Technology at workshop@chesapeaketech.com to request a credit or refund. All complete registrations will be subject to a minimum 15-percent administrative processing fee. Refunds granted 30 or more days prior to the course will receive an 85 percent refund; requests 14-29 days before course will receive a 50 percent refund, and no refunds will be issued for cancellations less than 14 days before the course is scheduled to begin.

Chesapeake Technology, Inc.
4906 El Camino Real, Suite 206
Los Altos, CA 94022
USA

ph: (650) 967-2045
fax: (650) 903-4500
www.chesapeaketech.com



chesapeaketech.com